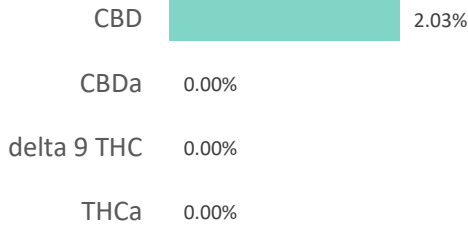
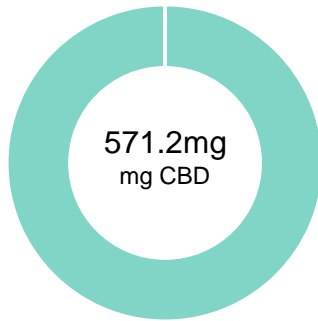

Element Citrus 500 mg

Batch ID:	L1791	Test ID:	5673963.0057
Reported:	30-Dec-2019	Method:	TM14
Type:	Unit		
Test:	Potency		

CANNABINOID PROFILE

Compound	LOQ (mg)	Result (mg)	Result (mg/g)
Delta 9-Tetrahydrocannabinolic acid (THCA-A)	1.28	0.00	0.0
Delta 9-Tetrahydrocannabinol (Delta 9THC)	0.64	0.00	0.0
Cannabidiolic acid (CBDA)	2.56	0.00	0.0
Cannabidiol (CBD)	1.43	571.20	20.3
Delta 8-Tetrahydrocannabinol (Delta 8THC)	0.70	0.00	0.0
Cannabinolic Acid (CBNA)	1.75	0.00	0.0
Cannabinol (CBN)	0.78	0.00	0.0
Cannabigerolic acid (CBGA)	1.12	0.00	0.0
Cannabigerol (CBG)	0.63	0.00	0.0
Tetrahydrocannabivarinic Acid (THCVA)	1.10	0.00	0.0
Tetrahydrocannabivarin (THCV)	0.57	0.00	0.0
Cannabidivarinic Acid (CBDVA)	2.38	0.00	0.0
Cannabidivarin (CBDV)	1.30	0.00	0.0
Cannabichromenic Acid (CBCA)	0.96	0.00	0.0
Cannabichromene (CBC)	1.15	0.00	0.0
Total Cannabinoids		571.20	20.26
Total Potential THC**		0.00	0.00
Total Potential CBD**		571.20	20.26

NOTES:

of Servings = 1, Sample Weight=28.2g

An Interfering peak was detected near CBD which may impact the accuracy of CBD.

% = % (w/w) = Percent (Weight of Analyte / Weight of Product)

* Total Cannabinoids result reflects the absolute sum of all cannabinoids detected.

** Total Potential THC/CBD is calculated using the following formulas to take into account the loss of a carboxyl group during decarboxylation step.

Total THC = THC + (THCa *(0.877)) and Total CBD = CBD + (CBDa *(0.877))

FINAL APPROVAL

Ryan Weems
 30-Dec-2019
 3:11 PM

PREPARED BY / DATE



David Green
 30-Dec-2019
 3:23 PM

APPROVED BY / DATE

Testing results are based solely upon the sample submitted to Botanacor Laboratories, LLC, in the condition it was received. Botanacor Laboratories, LLC warrants that all analytical work is conducted professionally in accordance with all applicable standard laboratory practices using validated methods. Data was generated using an unbroken chain of comparison to NIST traceable Reference Standards and Certified Reference Materials. This report may not be reproduced, except in full, without the written approval of Botanacor Laboratories, LLC. ISO/IEC 17025:2005 Accredited A2LA Certificate Number 4329.02



ELEMENT CITRUS TINCTURE 500mg

Batch ID:	L1791	Test ID:	5167494.0036
Reported:	21-Jan-2020	Method:	TM17
Type:	Concentrate		
Test:	Pesticides		

PESTICIDE RESIDUE

Compound	Dynamic Range (ppb)	Result (ppb)	Compound	Dynamic Range (ppb)	Result (ppb)
Acephate	53 - 2433	ND*	Malathion	53 - 2433	ND*
Acetamiprid	53 - 2433	ND*	Metalaxyl	315 - 2433	ND*
Avermectin	315 - 2433	ND*	Methiocarb	53 - 2433	ND*
Azoxystrobin	53 - 2433	ND*	Methomyl	53 - 2433	ND*
Bifenazate	53 - 2433	N/A	MGK 264 1	53 - 2433	ND*
Boscalid	315 - 2433	ND*	MGK 264 2	315 - 2433	ND*
Carbaryl	53 - 2433	ND*	Myclobutanil	315 - 2433	ND*
Carbofuran	53 - 2433	ND*	Naled	315 - 2433	ND*
Chlorantraniliprole	53 - 2433	ND*	Oxamyl	53 - 2433	ND*
Chlorpyrifos	315 - 2433	ND*	Paclobutrazol	53 - 2433	ND*
Clofentezine	53 - 2433	ND*	Permethrin	315 - 2433	ND*
Diazinon	53 - 2433	ND*	Phosmet	53 - 2433	ND*
Dichlorvos	315 - 2433	ND*	Prophos	315 - 2433	ND*
Dimethoate	53 - 2433	ND*	Propoxur	315 - 2433	ND*
E-Fenpyroximate	315 - 2433	ND*	Pyridaben	315 - 2433	ND*
Etofenprox	315 - 2433	ND*	Spinosad A	53 - 2433	ND*
Etoxazole	315 - 2433	ND*	Spinosad D	315 - 2433	ND*
Fenoxycarb	53 - 2433	ND*	Spiromesifen	53 - 2433	ND*
Fipronil	315 - 2433	ND*	Spirotetramat	315 - 2433	ND*
Flonicamid	53 - 2433	ND*	Spiroxamine 1	53 - 2433	ND*
Fludioxonil	315 - 2433	ND*	Spiroxamine 2	53 - 2433	ND*
Hexythiazox	315 - 2433	ND*	Tebuconazole	53 - 2433	ND*
Imazalil	315 - 2433	ND*	Thiacloprid	53 - 2433	ND*
Imidacloprid	53 - 2433	ND*	Thiamethoxam	53 - 2433	ND*
Kresoxim-methyl	53 - 2433	ND*	Trifloxystrobin	315 - 2433	ND*

* ND = None Detected (Defined by Dynamic Range of the method)

N/A

FINAL APPROVAL

 Sam Smith
 21-Jan-2020
 12:31 PM
 PREPARED BY / DATE

 Greg Zimpfer
 21-Jan-2020
 12:58 PM
 APPROVED BY / DATE

Testing results are based solely upon the sample submitted to Botanacor Laboratories, LLC, in the condition it was received. Botanacor Laboratories, LLC warrants that all analytical work is conducted professionally in accordance with all applicable standard laboratory practices using validated methods. Data was generated using an unbroken chain of comparison to NIST traceable Reference Standards and Certified Reference Materials. This report may not be reproduced, except in full, without the written approval of Botanacor Laboratories, LLC.

ELEMENT CITRUS TINCTURE 500mg

Batch ID:	L1791	Test ID:	T000052539
Reported:	23-Jan-2020	Method:	Arsenic = Arsenic EPA 6020A (mod), Cadmium = Cadmium EPA 6020A (mod), Lead = Lead EPA 6020A (mod), Mercury = Mercury EPA 6020A (mod)
Type:	Other		
Test:	Metals		

HEAVY METALS

Compound	Reporting Limit (ppm)	Result (ppm)
Arsenic	0.05	<0.05
Cadmium	0.05	<0.05
Lead	0.05	<0.05
Mercury	0.05	<0.05

FINAL APPROVAL

 Sam Smith
23-Jan-2020
1:53 PM

PREPARED BY / DATE

 Greg Zimpfer
23-Jan-2020
9:01 PM

APPROVED BY / DATE

Testing results are based solely upon the sample submitted to Botanacor Laboratories, LLC, in the condition it was received. Botanacor Laboratories, LLC warrants that all analytical work is conducted professionally in accordance with all applicable standard laboratory practices using validated methods. Data was generated using an unbroken chain of comparison to NIST traceable Reference Standards and Certified Reference Materials. This report may not be reproduced, except in full, without the written approval of Botanacor Laboratories, LLC.