

Certificate ID: 25629

Client Sample ID: 2,500 mg 30 ml - Full Spectrum Tincture

Matrix: Tincture - MCT Oil

Date Received: 1/10/2018



This test method was performed in accordance with the requirements of ISO/IEC 17025. The sample was provided to the laboratory by the client and tested as received. These results relate only to the test article listed in this report. Reports may not be reproduced except in their entirety.

Authorization: Matthew Silva, Chemical Engineer	Signature: 	Date: 1/18/2018
--	--	--------------------

CN: Cannabinoid Profile & Potency [WI-10-04]

Analyst: JDP

Test Date: 1/17/2018

The client sample was analyzed for plant-based cannabinoids by Convergence Chromatography (CC). The collected data was compared to data collected for certified reference standards at known concentrations.

25629-CN

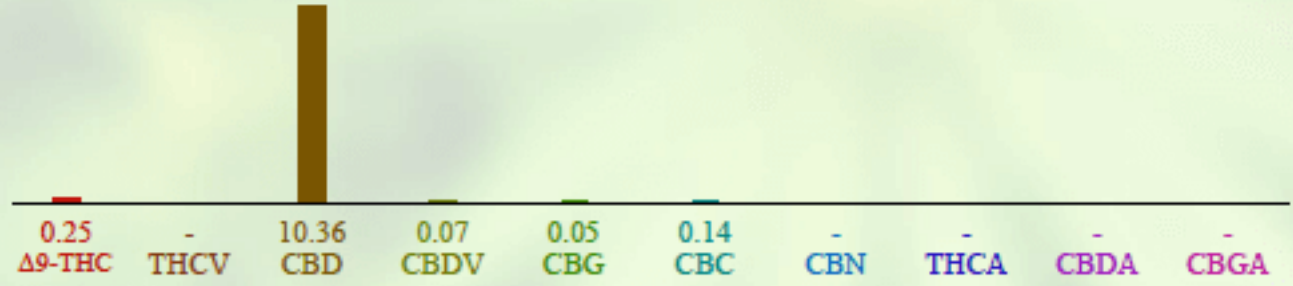

ID	Weight %	Conc.
Δ9-THC	0.25 wt %	2.42 mg/mL
THCV	ND	ND
CBD	10.36 wt %	100.40 mg/mL
CBDV	0.07 wt %	0.69 mg/mL
CBG	0.05 wt %	0.52 mg/mL
CBC	0.14 wt %	1.37 mg/mL
CBN	ND	ND
THCA	ND	ND
CBDA	0.01 wt %	0.06 mg/mL
CBGA	0.01 wt %	0.08 mg/mL
<b>Total</b>	<b>10.89 wt%</b>	<b>105.54 mg/mL</b>
Max THC	0.25 wt%	2.42 mg/mL
Max CBD	10.37 wt%	100.45 mg/mL

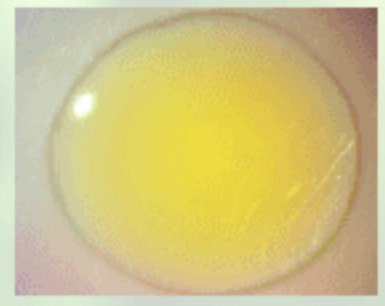

Max THC (and Max CBD) are calculated values for total cannabinoids after heating, assuming complete decarboxylation of the acid to the neutral form. It is calculated based on the weight loss of the acid group during decarboxylation: Max THC = (0.877 x THCA) + THC. ND = None detected above the limits of detection (LLD)